Vmag™

ALL STACKED • ALL NATURAL

VOLUPTUOUS.COM

THE SCORE GROUP®

Voluptuous®

MARCH 2013

DEBUT ROXI RED 38K

JOANA BLISS BACK & HOTTER THAN EVER

#1 BIG BOOB MAG SINCE 1994

EMILIA BOSHE 38HH

HARDCORE EDITION

SALE TO MINORS IS FORBIDDEN

VIDEO INSIDE

JOANA BLISS is back after a four-year break, looking better than ever! PAGE 20

V-mag™
MARCH 2013

CONTENTS

VOLUME 20, NUMBER 3

DEPARTMENTS

5 **V-MAIL**
Readers chime in about the tits and slits and the ladies of V-mag!

FEATURES

13 **V-MAG DVD PICK: *RIPE RACKS 2***
These horny big titters want you to watch them play and cum hard!

28 **THE *SCORELAND* BLOG**
Find out about your favorite V-mag models on our online blog forum.

PICTORIALS

20 JOANA BLISS
29 ROXI RED
36 NIKKI SMITH
44 FELICIA CLOVER XXX
56 BEVERLY PAIGE XXX
64 ALIX LAKEHURST
70 PETRA
77 EMILIA BOSHE
88 KRISTINA MILAN XXX

NOTICE: THIS IS ADULT MATERIAL
All of the performers/models, and all of the characters that they portray, were over 18 years of age at the time of the photography. The content is inappropriate for minors and appropriate care should be taken to ensure that it is not viewed by anyone under 18 years of age.

Voluptuous (ISSN #1087-7657) is published 13 times a year: monthly, plus an additional issue in Dec. Subscriptions (12 issues): $59.95 per year in the USA and $89.95 (U.S. funds only) in Canada. Published by The SCORE Group, 1629 N.W. 84 Ave, Miami, FL 33126. Periodicals Postage paid at Miami, FL and additional mailing offices. POSTMASTER: Please send address changes to: Voluptuous, 1629 N.W. 84 Avenue, Miami, FL 33126.

BEVERLY PAIGE
PAGE 56

ALIX LAKEHURST
PAGE 64

PETRA
PAGE 70

EMILIA BOSHE
PAGE 77

KRISTINA MILAN PAGE 88

Vmag™ HARDCORE DEBUT

FELICIA CLOVER
IS A HORNY MAID WHO CLEANS HER BOSS' PIPES IN HOT XXX ACTION!
PAGE 44

NEW DEBUTS

ROXI RED
PAGE 29

NIKKI SMITH
PAGE 36

DVD PICK Ripe Racks 2

PASSION BROOKS IS THICK & HORNY! PAGE 13

VOLUPTUOUS subscribers can now add a **XXX bonus DVD** to their subscriptions. You get a DVD packaged with each issue!

It's the perfect Jack Pack at an absolutely incredible price!

SIRI STROKES
A STIFF COCK IN THE FEBRUARY '13 ISSUE ***OF VOLUPTUOUS!***

Get 12 ISSUES of Voluptuous PLUS 12 BONUS XXX DVDS FOR ONLY $79.95!

Or get 12 ISSUES of the magazine only for just $59.95

ON THE INTERNET www.eBoobStore.com CREDIT CARD ORDERS CALL 001•305•662•5959 24-HOUR, 7-DAY FAX 001•305•662•5952

MAIL TO: The SCORE Group (Dept. VO0313), 1629 N.W. 84 Avenue, Miami, FL 33126 USA

☐ **SEND ME 12 ISSUES OF *VOLUPTUOUS* WITH THE XXX DVD FOR $79.95/C$117.95/£74.95/€92.95**

☐ **SEND ME 12 ISSUES OF *VOLUPTUOUS* (MAGAZINE ONLY) FOR $59.95/C$99.95/£62.95/€77.95**

Allow 4-to-8 weeks for delivery of first issue. All magazines will arrive in a discreet envelope to protect your privacy. By signing below, you certify that you are at least 18 years old. We accept checks or money orders in U.S. dollars, Canadian dollars, UK pounds and Euros only. All other countries: $119.95 for the DVD Premium subscription. $99.95 for the magazine subscription. Credit card orders must provide exact billing address if different from mailing address. New and current subscribers to Voluptuous will automatically save 15% off all DVDs and Magazines available in Voluptuous. This discount applies to SCORE Group products only, to be deducted prior to the addition of any S&H charges where applicable. Plus, new and current U.S. subscribers receive FREE S&H on all SCORE Group products for the length of your subscription. *No discounts on magazine subscriptions. Some additional restrictions may apply. OFFER EXPIRES ON April 30, 2013.

15% discount available to U.S., Canada, U.K. & Mexico subscribers only.

➤ Please Indicate: ☐ *NEW* ☐ *RENEWAL* *All special offers mentioned above are non-transferable and are applicable as long as your *Voluptuous* subscription remains current. Discounts and free shipping offers cannot be combined with any other discount offers and may be revoked at any other discount offers and may be revoked at any time at the sole discretion of *Voluptuous* and/or The SCORE Group.

➤ Payment Method: ☐ CHECK ☐ M.O. ☐ MASTERCARD ☐ VISA ☐ DISCOVER ☐ AMEX

Card#_____ Exp._____ Security code_____ Amex Security code_____ Name_____ Age_____

Adress_____ City_____ State_____ Zip/Post code_____

Country_____ Email_____ Signature_____ VO0313

Credit card Orders Will Not Be Processed Without A Signature

V mail

SEND YOUR LETTERS TO:
V-Mail, 1629 N.W. 84th Ave.,
Miami, Florida 33126 USA
Fax: 305-662-8922
EMAIL:VOLUPTUOUS@SCOREGROUP.COM

THE V-MAG AWARDS ARE MAKING HIM JERK LIKE CRAZY!

Dear *Voluptuous*,

I just received my copy of the January '13 Contest issue and I have already begun stroking my dick about three times a day. I am very excited about the XXX of the Year and Model of the Year categories and my constant jacking is due in part to my research in order to cast a well-informed vote.

I have pulled out all of my back issues and gone over the nominees' layouts in order to better remember what makes each candidate special. As you can imagine, I am finding all of their special qualities very stimulating. At this point, I may have to encourage friends to cast ballots for me, too, because I have not been able to choose just one lady as my favorite in either category.

For the XXX of the Year category, I've narrowed it down to three ladies; Kristina Milan, Natasha Dulce and Destiny Rose. I can't decide if Kristina's huge breasts are the best or if Natasha's horny face is what makes her XXX so appealing. Destiny Rose is just incredible and her XXX makes me the most excited. In the Model of the Year category, I am stuck between choosing Hitomi or

The 2012 *Voluptuous* Awards race is heating up with fans chiming in about the Model of the Year contest. Some say that Hitomi is going to sweep this category, however, many are voting for two-time winner Renee Ross and cleavage queen Micky Bells.

Renee Ross. I love Renee and have voted for her for two years running, but Hitomi is just stunning. Some people might complain because she doesn't show as much as the other models, but that is secondary to her amazing tits. She might get my vote based on tit power alone. It's going to be hard making my decision.–F.W., Hampton, Virginia

THE 2012 NEWCOMER OF THE YEAR RACE IS GOING TO BE TIGHT.

Dear *Voluptuous*,

I have to say that I look forward with great relish to getting the January issue each year because the *Voluptuous* Awards are always hot. This year is no exception. I just got my issue and I have no clue how I am going to choose just one model in the Newcomer of the Year category with Siri, Janne Hollan and Roxanne Miller in the running. All three women are tops in my book and choosing one is going to be difficult. Hopefully one of the three wins because each lady is sexy. Cheers to you for making a great magazine about tits.–H.V., Davenport, Iowa

THE 2012 V-MAG AWARDS: TEARING MARRIAGES APART...JUST KIDDING!

Dear *Voluptuous*,

My husband and I are fans of your magazine and we subscribe so we get our magazines in the mail. Whenever a new issue comes in, we check it out together in bed and fool around when we get horny checking out all the sexy women with big tits.

We just got our 2012 Awards Issue and instead of fucking, we ended up arguing over who was going to win Model of the Year this year.

I am a big fan of Jenna Valentine's and I follow her on Twitter. I think she is amazing and I would love her to win Model of the Year. She has a great retro look and I am in love with her pale skin. Her breasts are so full and I would do anything to spend a night with her. (My husband can watch.) My husband prefers

Siri, Roxanne Miller and Janne Hollan are just three of the twelve ladies who are nominated for 2012 Newcomer of the Year. Who will you vote for this year? Chime in!

Vmag MARCH 2013

PUBLISHED BY THE SCORE GROUP

JOHN FOX *president & CEO*
MARIA GUERRERO *editor*
VANESSA VILCA *art director*
ELLIOT JAMES *associate editor*

PRODUCTION

MICHAEL FEDERICI
print operations manager
ANDRES BASTIDAS
network systems manager

CUSTOMER SERVICE AND SUBSCRIPTIONS

For inquiries regarding existing *VOLUPTUOUS* subscriptions, please write to:
***SCORE* Customer Service**
1629 N.W. 84th Avenue, Miami, FL 33126 USA
For 24-Hour Credit Card Orders:
Phone: 305-662-5959 Fax: 305-662-5952
Email: cservice@scoregroup.com

CIRCULATION

BOB CERMAK *N.A. circulation manager*
Email: bcermak2001@verizon.net

NORTH AMERICAN DISTRIBUTION

CURTIS CIRCULATION COMPANY
730 River Road
New Milford, NJ 07646-3048 USA
Phone: 201-634-7400 Fax: 201-634-7499
CHRIS REARDON *account executive*
DEBBIE WHELAN *international sales*

UK EDITION

COMAG
Tavistock Road, West Drayton,
Middlesex, UB7 7QE UK
Phone: 01895 433600 Fax: 01895 433602
ROBERT SMITH *account manager*

ADVERTISING

AMERICAN MEDIA WORKS
JOHN ROMANO & JAIME ROMANO
account executives
Phone: 914-273-6309 Fax: 914-273-3215
Email: JR228@aol.com

The records required by 18 USC 2257 and associated regulations with respect to this product (and all graphical materials associated therewith) are kept at the office of the Publisher at the following location: Custodian of Records,The SCORE Group, a division of Quad Int'l., Incorporated, 1629 N.W. 84th Avenue, Miami, FL 33126 USA.

Retail price: USA: $8.99; Canada: $9.99; UK: £4.50. Bonus Edition: USA: $11.99; Canada: $13.99. March 2013. Vol. 20, No. 3 (on sale January 8, 2013. © 2012 by The SCORE Group and Quad Int'l., Incorporated, all rights reserved. Republishing in whole or in part, including, but not limited to, any electronic media, is expressly forbidden except with written permission of The SCORE Group. *Naughty Neighbors*®, *Leg Sex*®, *40Something*®, *Voluptuous*® and *SCORE*® are registered trademarks of The SCORE Group and Quad Int'l., Incorporated. All persons depicted herein were at least 18 years of age at the time of the photography. Editorial Office: 1629 N.W. 84 Ave., Miami, FL 33126. Publisher disclaims all responsibility to return unsolicited material, and all rights in materials published vest in The SCORE Group and Voluptuous. Letters are assumed to be for publication, unless otherwise endorsed, and may be edited. This periodical is sold subject to the following conditions: it shall not be lent, resold, hired out or otherwise disposed of in a mutilated condition or in an unauthorized cover by way of Trade, except at the full retail price, or affixed to or as a part of any publication or advertising, literary or pictorial matter whatsoever, without the expressed written consent of the publisher. Any similarity between an individual person or people depicted in the fiction or artwork in this magazine and any real person or people is purely coincidental and is not intended as a representation of any particular individual or class of people. **PRINTED IN CANADA**

SCORE tv on ROKU

The easiest way to stream *Voluptuous*® movies to your TV!

SCORE tv

PREMIUM Movies

TRY IT FREE!

Enjoy full-length ***SCORE, Voluptuous, XL Girls, Naughty Neighbors, 18eighteen, 40Something*** and ***Leg Sex*** movies streamed instantly to your TV through the Internet. Already have a Roku? Log onto your account, add the private channel **SCORETV** and get ***Boob Science*** **FREE!**

Visit SCORE tv.tv

for details or call

1-800-421-0760

***ONLY* $9.99 A MONTH!**

- Unlimited viewing
- Huge selection
- HD quality
- 100% uncensored

ATTENTION: Voluptuous SUBSCRIBERS ARE YOU MOVING? TELL US QUICKLY!

The U.S. Post Office only forwards periodicals-rate mail for 60 days, so we must have your new address within three weeks of your move to guarantee that you'll get all your issues. We cannot be held responsible for non-delivery of issues due to your address change.

MAIL TO:
Voluptuous Change of Address
1629 N.W. 84 Avenue
Miami, FL 33126 USA
Please include your mailing label or a legible copy.
email: cservice@scoregroup.com

One fan declared redheaded cougar Desiree the winner of XXX of the Century. What do you think?

Micky Bells. He thinks she is very sexually arousing and says that his fantasy is to have her titty fuck him while I watch. He is a big fan of deep cleavage, so I understand his preference.

Will the 2012 V-mag Awards tear apart our marriage? Probably.

Nah, I am just kidding, but we are both looking forward to seeing who wins in the June 2013 issue.–G.D., Moreno Valley, California

XXX OF THE CENTURY GOES TO DESIREE.

Dear *Voluptuous*,

Desiree should win XXX of the Century, not just of the Year. She is the best model in that category and does the best hardcore.–Will, via the Internet

XXX OF THE YEAR IS HIS FAVE CATEGORY!

Dear *Voluptuous*,

I was really happy to see the XXX of the Year Award is now a staple in the V-mag awards. I think that certain models deserve to be applauded for giving such horny performances. I appreciated that you included a QR code that let us watch the XXX scenes for each of the 12 nominees in order to make a more informed decision. I for one am excited that you gave us free XXX clips. I have been watching and stroking my dick for days. So far I love Maserati and Destiny Rose. Both of these women are fucking raunchy and hot. Maserati's body is probably as close to perfect as you can get and

Continued on page 12

Will Destiny Rose's horny XXX performance elevate her to the top of the XXX of the Year category? Or will Maserati's ripe mocha rack make her your top pick?

V-mag™ MASTER DVD & VIDEO ORDER FORM

NEW AND EXCLUSIVE DVD RELEASES FROM V-MAG!

V-GIRLS NEXT DOOR $39.95
❑ REGION-FREE DVD 2-DISC SET (#VD266D)
A dozen really horny babes with huge, ripe tits! Cum along with Leanne Crow, Micky Bells, Janne Hollan, Elaina Gregory, Natalie Fiore, Roxanne Miller and more!

RIPE RACKS 2 ..... $39.95
❑ REGION-FREE DVD 2-DISC SET (#VD268D)
A dozen of V-mag's hottest big titters masturbate for you. You'll love Roxi Red's 38K mocha cannons! Also starring Emilia Boshe , Nikki Smith and Leanne Crow.

THE KARINA HART COLLECTION $39.95
❑ REGION-FREE DVD 2-DISC SET (#VD262D)
Karina Hart like you've never seen her before! This busty vixen satisfies all of your fantasies in different costumes, showcasing her curves and huge tits!

FAST DELIVERY 2-3 DAYS IN THE US & 6-10 TO MOST INTERNATIONAL LOCATIONS!

HERE CUMS CHRISTY! $39.95
❑ REGION-FREE DVD (#PIX542D)

ON LOCATION PUERTO VALLARTA $39.95
❑ REGION-FREE DVD (#VD255D)

VOLUPTUOUS XTRA 14 ..... $39.95
❑ REGION-FREE DVD (#PIX546D)

ON LOCATION GRAND BAHAMA $39.95
❑ REGION-FREE DVD (#VD238D)

BIG GIRL STRIP CLUB $39.95
❑ REGION-FREE DVD (#PIX478D)

BUSTY BROWN SUGAR $39.95
❑ REGION-FREE DVD (#PIX483D)

MIOSOTIS NATURAL WONDER $39.95
❑ REGION-FREE DVD (#PIX471D)

BIG TIT SKINNY DIP $39.95
❑ REGION-FREE DVD (#VD247D)

MY TITS, MY STORY $39.95
❑ REGION-FREE DVD (#PIX527D)

MONTEGO BABES $39.95
❑ REGION-FREE DVD (#VD252D)

MAMMARY MAMBO $39.95
❑ REGION-FREE DVD (#PIX501D)

BIG BOOB FINISHING SCHOOL $39.95
❑ REGION-FREE DVD (#VD240D)

K-JUGS $39.95
❑ REGION-FREE DVD (#PIX450D)

TITS, TITS, TITS! $29.95
❑ REGION-FREE DVD (#VD232D)

SEX IN THE TITTIES $39.95
❑ REGION-FREE DVD (#PIX439D)

ALL STACKED, ALL NATURAL 2 ..... $39.95
❑ REGION-FREE DVD (#VD250D)

MORE TO FUCK $39.95
❑ REGION-FREE DVD (#PIX464D)

CHUBBY 'N' FUCKED $39.95
❑ REGION-FREE DVD (#PIX490D)

FULL FIGURED FOXES $29.95
❑ REGION-FREE DVD (#VD244D)

KARINA HART'S HART ON $29.95
❑ REGION-FREE DVD (#VD214D)

ALL STACKED, ALL NATURAL $39.95
❑ REGION-FREE DVD (#VD234D)

BUSTY ARIANNA $39.95
❑ REGION-FREE DVD (#PIX472D)

VALORY IRENE: ALL YOURS $29.95
❑ REGION-FREE DVD (#VD245D)

THICK CHICKS ON BLACK DICKS $39.95
❑ REGION-FREE DVD (#PIX519D)

FULL FIGURED FOXES 2 ..... $39.95
❑ REGION-FREE DVD (#VD256D)

HITOMI $29.95
❑ REGION-FREE DVD (#VD261D)

ALL THE WAY RENEE $39.95
❑ REGION-FREE DVD (#PIX473D)

VOLUPTUOUS XTRA #13 ..... $39.95
❑ REGION-FREE DVD (#PIX500D)

SCORE Jack Aids

- ❑ GET A GRIP PROSTATE MASSAGER-#EV100 .. $41.95
- ❑ VIBRATING WATERPROOF SUCTION CUP PUMP-#PD104 ..... $63.95
- ❑ MINI HEAD TEAZER-#PD103 ..... $41.95
- ❑ FLESHLIGHT PINK LADY PUSSY-#FL100 ... $76.95
- ❑ FLESHLIGHT PINK VORTEX-#FL103 ..... $76.95
- ❑ FLESHLIGHT FLIGHT-#FL105 ..... $66.95
- ❑ PRECISION PUMP-#CE112 ..... $31.95
- ❑ GRIP-N-STROKE-#CE110 ..... $14.95
- ❑ PERFECT BOOBS-#TC112 ..... $129.95
- ❑ FUCK ME SILLY-#PD102 ..... $379.95
- ❑ CYBERSKIN PERFECT ASS (CINNAMON)-#TC111 ..... $264.95
- ❑ CYBERSKIN PERFECT ASS (NATURAL)-#TC110 ..... $264.95
- ❑ TOP GAUGE PUMP-#CE105 ..... $59.95

International Currency Conversion Chart

US $	Canadian $	U.K. £	EU €
$99.95	C$98.95	£61.95	€76.95
$69.95	C$68.95	£42.95	€53.95
$59.95	C$58.95	£36.95	€45.95
$39.95	C$38.95	£24.95	€30.95
$29.95	C$29.95	£18.95	€22.95
$19.95	C$19.95	£11.95	€14.95

THICK CHICKS ON DICKS 2 ..... $39.95
❑ REGION-FREE DVD (#PIX454D)

CHESTY PREGGOS 2 ..... $39.95
❑ REGION-FREE DVD (#PIX447D)

MY BIG PLUMP WEDDING $39.95
❑ REGION-FREE DVD (#PIX425D)

BIG BOOB PARADISE COMBO PACK ... $39.95
BIG BOOB PARADISE & ON LOCATION BIG BOOB PARADISE
❑ REGION-FREE DVD (#PIX347D)

MAMAZON $39.95
❑ REGION-FREE DVD (#PIX430D)
❑ BLU-RAY DISC (#PIX430BD) $39.95

BUSTY RIDING ACADEMY $39.95
❑ REGION-FREE DVD (#PIX400D)
❑ BLU-RAY DISC (#PIX400BD) $39.95

KARINA HART-AS YOU WISH $29.95
❑ REGION-FREE DVD (#VD226D)
❑ BLU-RAY DISC (#VD226B) $29.95

TOLL-FREE 1-800-421-0760 www.eBoobStore.com
WORLDWIDE 001-305-662-5959 FAX 305-662-5952 MAIL: The SCORE Group, Dept. VO0313 1629 N.W. 84 Avenue, Miami, FL 33126 USA

❑ **I'm a SCORE Group subscriber and I get 15% discount on my DVD order.** Customer ID#_____

Shipping & Handling **U.S.:** $4 per DVD. **Canada:** C$8 per DVD. **UK & All other countries:** $10, £6 or €7 per item. ***15% discount applies to U.S., Canada, Mexico & UK subscribers only; free shipping applies to U.S. subscribers only.** For tracking and the security of your package, US Orders are shipped via Priority Mail or express courier. International orders are shipped Global Priority or Fedex (where available.). We do not ship to P.O. Boxes. Rush Delivery is available for an additional cost. Please call for rates and service availability. Shipping for *SCORE* Jack Aids: , PD103, CE112, PD104 $4 US/ $32 Int. FL105, FL100, FL103 $9 US/ $41 Int. EV100, CE110 $6 US/ $32 Int. TC112, PD102, TC111, TC110, CE105. $4 US/ Not Available Outside of the US. **Make checks or money orders payable to The SCORE Group.** We accept payment in U.S.$, CAD$, UK£ or €. Florida residents please add 7% sales tax. Credit card orders must provide the exact credit card billing address in addition to the mailing address if the two are different. All items are shipped in sturdy, discreet packaging to protect your privacy. All sales are final. Damaged DVDs will only be exchanged for one of the same title if returned within 30 days of receipt. The SCORE Group cannot be held responsible for Customs seizures. By ordering, you certify that you are at least 18 years old. We do not ship Jack Aid products for orders going to Alabama, Mississippi and Utah due to distribution restrictions.

Method of Payment: ❑ Check ❑ Money Order ❑ MasterCard/Access/Eurocard ❑ VISA ❑ American Express ❑ Discover

Name _____ Age _____ Card # _____ Exp. _____

Security code required (last 3 digits above signature): _____ **American Express (4 digits above card #):** _____

Address _____ City _____ Country _____ Zip Code _____

Phone _____ Email _____ **Signature Required** _____

Credit Card Orders Will Not Be Processed Without A Signature AND SECURITY CODE

VO0313

Vmag™ BACK ISSUES DEPARTMENT

FEBRUARY 2013– Cover girl Rockell makes her V-mag debut and she will definitely jingle your bells. Plus the titan trio from Montego Babes (Micky Bells, Gya Roberts and Terri Jane) return to show off their massive tits.

JANUARY 2013–The annual awards issue has arrived and it is jam-packed with the busty beauties you love! Cast your vote for Model of the Year, Plumper of the Year and Newcomer of the Year, plus three special categories!

HOLIDAY 2012–This issue promises to be a holiday party for your cock! Cover girl Gya Roberts is back and racking them up just for you. Plus, our whoppers special is full of the biggest tits ever! And Krystal Swift fucks, too!

DECEMBER 2012–You'll beat your meat repeatedly when you check out the tits on cover girl Roxanne Miller and Krystal Swift. Plus, Japanese stunner Hitomi is back and more stacked than ever and Goldie returns to fuck a huge cock!

NOVEMBER 2012–You'll love German newcomer Emilia Boshe and her 38HH rack! Plus Shyla Shy is preggo and fucking! And Karina Hart is back with *The Karina Collection* and an exclusive DVD preview! Start stroking, gents!

OCTOBER 2012–Get to know new V-Girl Janne Hollan with her interview and sexy debut photos! Plus, Siri fucks and gets a cum facial and newcomer Goldie Ray shows off her pale tits. Plus a brand-new Christy Marks DVD!

SEPTEMBER 2012–Newcomer and cover girl Siri is a good girl gone bad. Her curves will blow your mind and your load. Plus Jenna Valentine and Leanne Crow in a busty pillow fight and Sabina Leigh returns in hot XXX action!

AUGUST 2012–An issue packed with the busty ball drainers of your wettest dreams! Featuring Karla James, Dors Feline, Destiny Rose as a naughty nurse, Gya Roberts, Victoria Lane, and Camille Morgan does a hot threeway!

JULY 2012–You'll get lost in the deep cleavage inside this issue! Micky Bells and Natalie Fiore go tit-to-tit and Elaina Gregory returns with a full bush. Plus, the DVD *Cocoa Nut Busters* features 15 of your fave mocha babes in XXX!

JUNE 2012–It's time for the annual *Voluptuous* Magazine Awards and for the second year in a row, Renee Ross is Model of the Year! Find out who won in the Plumper, Ass, XXX and Newcomer of the Year categories, inside!

MAY 2012–Meet the new big-boobed girl-next-door, cover girl Melissa Manning. Plus, Diane Poppos, Samantha 38G, Karina Hart, Terry Nova, Shyla Shy, Slone Ryder and Sophie Mae return. And Bunny De La Cruz in hot XXX!

APRIL 2012–Japanese stunner Hitomi returns and this time, she is giving you the ultimate wet T-shirt show. Plus, Destiny Rose finally goes all the way in a steamy XXX pictorial. And Arianna Sinn gets wet and wild in the tropics!

MARCH 2012—The ladies of *Full Figured Foxes 2* show off their curves in this issue! Plus, Catt Green and Beverly Paige stroke a cock together! Dors Feline and Natalie Fiore return and newbie Alex Chase shows off her tits!

FEBRUARY 2012—Cover girl Terri Jane and her 30K rack are back! And Elaina Gregory returns to do her first tug job! Plus, our Top-heavy Threesomes special and preview of *On Location Puerto Vallarta* will make you cum!

JANUARY 2012—Leanne Crow graces the cover of V-mag's annual contest issue! That's right, it's time to vote on all the busty, curvy babes you thought were tops in 2011 for Model, Plumper, Newcomer, XXX and Ass of the Year!

HOLIDAY 2011—Cover girl Micky Bells is back by popular demand! Plus, a hot big tit three-way with Maserati and Desiree. Newcomer teen Catt Green unveils her big teen tits and J-cup Asian wonder Hitomi also makes her debut!

DECEMBER 2011—You will love the debut of the *Montego Babes* trio, featuring newcomer Gya Roberts, Micky Bells and Terri Jane. Plus, Karla James returns in a sexy bubble bath and newbie Beverly Paige's revealing interview!

NOVEMBER 2011—Get ready to bow down to the Queen of Cleavage, cover girl Micky Bells. And V-mag legend Diane Poppos is back and her tatas are ripe for your pipe! Plus, Miosotis and Arianna Sinn do some lezzie lovin'.

OCTOBER 2011—It's time to fall in love with V-mag's newest discovery, J-cup covergirl Leanne Crow! Plus, see Dors Feline, Valory Irene, Terri Jane and Lana Ivans in the DVD preview for *Big Tit Skinny Dip*! Wet and wild fun!

SEPTEMBER 2011—Summer's end is here and we're celebrating the best of our big tits in tiny bikinis! Covergirl Terri Jane debuts with a tell-all interview and shows off her 43-34-45 curves! Plus, Dors Feline gets frisky by the pool!

Select digital back issues available now at eBoobStore.com.
You can view them on your phone, iPod, iPad or tablet.
Scan this QR code to check them out!

MAIL TO: The SCORE Group (Dept. VO0313), 1629 N.W. 84th Avenue, Miami, FL 33126 USA

Send me the following back issues. $10 PER ISSUE INCLUDING SHIPPING. CANADA C$10.00, UK £9, EU €11 ALL OTHER COUNTRIES $14.00 USD, including shipping. **Two magazine minimum order for international customers** *15% discount applies to U.S., Canada, Mexico & UK subscribers only. U.S. orders are shipped via Priority Mail. International orders are shipped via Global Priority Mail (where available) or Air Mail. Rush Delivery is available for an additional cost. Please call for rates and service availability. Make checks or money orders payable to The SCORE Group. We accept payment in U.S.$, CAD$, UK£ or €. Florida residents please add 7% sales tax. Credit card orders must provide the exact credit card billing address in addition to the mailing address if the two are different. All items are shipped in ,sturdy, discreet packaging to protect your privacy. All sales are final. The SCORE Group cannot be held responsible for Customs seizures. By ordering, you certify that you are at least 18 years old. .

❑ I am a V-MAG subscriber & save 15% on all issues ordered.

VOLUPTUOUS: ❑ Feb. '13 ❑ Jan. '13 ❑ Hol. '12 ❑ Dec. '12 ❑ Nov. '12 ❑ Oct. '12 ❑ Sept. '12 ❑ Aug. '12
❑ July '12 ❑ June '12 ❑ May '12 ❑ April '12 ❑ March '12 ❑ Feb. '12 ❑ Jan. '12 ❑ Hol. '11 ❑ Dec. '11
❑ Nov. '11 ❑ Oct. '11 ❑ Sept. '11 ❑ Aug. '11 ❑ July '11 ❑ June '11 ❑ May '11 ❑ April '11 ❑ March '11
❑ Feb. '11 ❑ Jan. '11 ❑ Hol. '10 ❑ Dec. '10 ❑ Nov. '10 ❑ Oct. '10 ❑ Sept. '10 ❑ Aug. '10 ❑ July '10
❑ June '10 ❑ May '10 ❑ April '10 ❑ March '10 ❑ Feb. '10 ❑ Jan. '10 ❑ Nov. '09 ❑ Oct. '09 ❑ Sept. '09

Indicate Payment Method: ❑ Check ❑ M.O. ❑ M/C ❑ VISA ❑ AMEX ❑ Discover In case of sellout, list alternate choice(s):_____

Credit Card #:_____ Expires:_____

Provide Security Code (Last 3 Digits Above Signature):_____ American Express Cardholders enter the 4 digits above Card No. Here:_____

Name:_____ Age:_____ Cust. ID #:_____

Address:_____ Telephone/Email:_____

City:_____ State/Country:_____ Zip/Postal Code:_____

Signature:_____ VO0313

Credit Card Orders Cannot Be Processed Without Signature and Security Code

TOLL-FREE U.S. & CAN.
1-800-421-0760

24-HOUR FAX
+305-662-5952

WORLDWIDE
001-305-662-5959

INTERNET
www.eBoobStore.com

WE ACCEPT PAYMENTS IN U.S.$, C$, £ AND €

SCORELAND 2
Classy But Cheap!
Only $9.99 a month for SCORELAND's greatest tits
• Updated 5x weekly
• The best girls
• The greatest scenes
• Behind-the-scenes stories
• XXX, solo and interviews
• Watch on your PC, phone or tablet
Join now at SCORELAND2.com

V-MAIL

Continued from page 8

Destiny has one of the best fuck-me faces I have ever seen.

As a side note, I would love to see these two women in a lezzie scene. The contrast of their skin and their breast sizes would be phenomenal. Make it happen for the fans, please! You guys would make my day. In fact, I welcome more lezzie content in V-mag altogether. It's hot.–W.A., via the Internet

FAN ART: HE MAKES LITTLE LADIES WITH REALLY BIG BOOBS

Dear *Voluptuous*,

Hi my name is Steve and I live in the UK. I have read your great magazine for sometime. I create urban street art installations. They are 1.5-inch model figures that I leave in the real world to their own devices. I photograph them for my portfolio before I leave them.

I have created a couple of ladies looking at the December 2012 issue of *Voluptuous* magazine. I wondered if you would publish them in your magazine.–Steve Rolfe, via the Internet

Dear Steve, Thanks for the pictures of your art. It's pretty amazing that you leave your little figures all over the UK. I love that they are so tiny and have such big boobs. Keep up the good work!–Your V-mag editor, Maria G.

UK artist Steve Rolfe makes these 1.5-inch tall busty babes and leaves them around his hometown.

Joana Bliss is back as the star of *Ripe Racks 2!*

ORDER IT NOW ON PAGE 9!

Vmag DVD Pick OF THE MONTH

Ripe Racks 2

You like big tits. We get that. That's why we bring you the biggest tits, issue after issue. It's also why we like to bring you the hottest babes in load-blowing and erotic scenes. It's why we put them in one collection and why we are going to recommend *Ripe Racks 2* for your jacking pleasure. It features 12 of V-mag's vixens in intimate, sexy scenes. You get two DVDs full of your favorite ladies stripping, fondling their massive jugs, pulling their nipples, sucking their dugs, squeezing their tatas, swinging them around, spreading their pussies, masturbating, talking dirty, pulling their ass cheeks apart, cumming wildly and doing all of that JUST for you. That sounds pretty good, right? Well, read on 'cause it gets better!

WATCH THEM PLAY AND WATCH THEM CUM!

PASSION BROOKS

ELAINA GREGORY

SOPHIE MAE

ANJII ROSS

CHERRY BRADY

FELICIA CLOVER

LEANNE CROW

NIKKI SMITH

ROCKELL

ROXI RED

EMILIA BOSHE

Vmag DVD Pick

EMILIA BOSHE

ROXI RED

It doesn't get better than newcomers like Emilia Boshe wearing silky lingerie and putting on a slow strip tease before revealing her HH-cups for you to jerk to. And Roxi Red and Nikki Smith both make their V-mag debuts in this issue and in this DVD, too! There's nothing like watching Roxi swing her massive tits or Nikki play with her slippery slit. Elaina Gregory plays the role of your horny nurse and you'll love watching her finger her furry slit and cum. These ripe racks await. Order on page 9.

ELAINA GREGORY

NIKKI SMITH
2 Disc Set
Starring Newcomer
38K Roxi Red
#2 All Natural BIG TITTERS
Ripe Racks 2
"See Nikki in her first DVD, Ripe Racks 2! Order on page 9."

Newcomer Rockell is causing a lot of excitement with V-mag readers because of her sassy personality and thick body. She makes her DVD debut with a scene for voyeurs and big-tit lovers alike. She puts on a show in her garden and then heads indoors to give you a private masturbation show. Sophie Mae is back and she belly dances and then creams up her tatas. It will make your cock dance in your pants, we promise. Passion Brooks works her pussy and it's covered in bright red pubes! And newcomer Anjii Ross gets so turned on that her pussy drips. So many ladies to choose from and jack to that you might have to call in sick to work when your DVD arrives!

SOPHIE
MAE

PASSION
BROOKS

ANJII
ROSS

CHERRY BRADY

The best thing about this DVD is that it features a perfect blend of new models and your favorite V-Girls of all time. Legends like Joana Bliss and Cherry Brady return to make your horny fantasies cum true...and they look better than ever! Brit bomber Leanne Crow is back, too, and putting on a bikini show for you that was shot in Mexico! Rounding out the cast with her round, curvy ass is ginger newcomer Felicia Clover. When she shakes her tits and then makes her ass pop for you, your dick will cry tears of joy! Don't delay; get your hands on your copy on page 9 of this issue!

Ripe Racks 2

FELICIA CLOVER

JOANA
BLISS

She's Back
& She's
STACKED!

Joana Bliss

We know what you are thinking. You are wondering if you are dreaming because it couldn't be possible that after a four-year hiatus from V-mag, Joana has returned looking even better than she did in her last appearance in the April '08 issue. Well, your eyes are not deceiving you. Joana is back and she is looking hotter than ever. Is there something in the water in Romania that keeps this busty wonder looking amazing? Sure looks like it.

BARE FACTS

Joana Bliss

Birthday: October 22, 1979
Age: 33 **Height:** 5′8″
Weight: 131 lbs. **Bra:** 34FF
Measurements: 42-28-38
Lives: Romania
Previous Voluptuous Appearances: April ′08, December ′06, July ′06, December ′05
Videos: *Busty Jack Girls* (Rated X) and *Knockin′ Nipples* (Rated XXX), both available online at *eBoobStore.com*.

So what has this stunner been doing with her time these days? She told us that she went back to school and now works in the medical field. She decided to come back to modeling after seeing some old photos of herself in V-mag. “I remembered how much fun photo shoots were and I couldn’t wait to feel sexy and glamorous,” she said. Kudos to Joana for bringing sexy back.

An interesting tidbit is that during her long career as a V-Girl Joana was never the cover girl of an issue of V-mag. Well, here at V-mag we like to make dreams come true. So, we are featuring Joana as the cover girl of this issue. What did she say when she found out? “I cannot believe it! It’s so exciting that my comeback is being celebrated this way,” Joana gushed. We’re sure that Joana’s comeback will be celebrated with lots of stroking, too. Her comeback deserves loads of cum!

SCORELAND BLOG

HANGING AROUND WITH THE BIGGEST TITS IN THE WORLD

The *SCORELAND* Blog (*blog.scoreland.com*) is a great place to get the big boob news you love and is quickly becoming the best place to talk shop about the tits we enjoy and the stacked babes we lust after. Join in on the tit conversations between *SCORELAND's* Elliot James, *SCORE* editor Dave Rosenbaum and *Voluptuous* editor Maria Guerrero. Here's a quick peek at some of the hot topics being discussed by boob lovers on the blog right now. Check it out and then log on and get off with the *SCORELAND* Blog!

As your V-mag editor I have to tell you that I think Siri has the best inverted nipples of all time.

Inverted Nipples: Let's probe this topic.

–by Maria Guerrero

Inverted nipples…I am currently obsessed with them.

I think my obsession started when Jenna Valentine, whom I love to talk to, told me she had a shy nipple. Up until that point, inverted nipples were a thing of mystery to me.

Ever since then, I am seeing them more and more often in our studio.

The best belong to the beautiful and very awesome Siri. Her nipples really are things of beauty.

Maybe I am so fascinated by inverted nipples because I feel like they require more suction when they are in someone's mouth in order to become hard and pop right out? Probably. I think that nipple play and lots of dug sucking is really hot.

But today when I was discussing inverted nipples with a friend, I realized that although I love them, I really am clueless about why inverted nipples are, well, inverted.

So, I put on my big-boob scientist's lab coat and went to town on some research about these shy sucklers.

Here is what I found out...

For one thing, both men and women can be born with inverted nipples. I didn't know that before today and now I want to meet a guy with inverted nipples because my nipple curiosity is pretty serious.

Secondly, about 10-20% of women have varying degrees of nipple inversion. There are actually three grades of inverted nipples.

Grade 1 are commonly referred to as "Shy Nipples." Using finger pressure around the areola can easily pull out these nipples. Women with Grade 1 nipples can usually breastfeed easily

Continued on page 62

Roxi Red

Heavenly Hangers

One of the best parts about my job is when I get to interview busty babes and shoot videos for the *SCORELAND* Blog. It gives me a chance to spend some one-on-one time with new models and get to know them on a more intimate level. (I also get to be THISCLOSE to their tits, so you know it's pretty awesome.) One of the best interviews I've had lately was with this stacked hottie, the unforgettable Roxi Red. Her tits figuratively and almost literally knocked me out the first time I laid eyes on her!

When I first met Roxi, her tits were compressed inside a tiny shirt, so I suggested she unleash them for our interview and when she did...well, they came flying out of there with such great force that they literally landed on me. I almost fell out of my chair. It was amazing! I suggest being knocked out by tits on a daily basis. It's very fun.

BARE FACTS

Roxi Red

Birthday: December 24, 1984
Age: 28 **Height:** 5′9″
Weight: 170 lbs. **Bra:** 38K
Measurements: 50-30-36
Lives: St. Paul, Minnesota
Occupation: Model
Hobbies: Shopping, going to dinner, going for walks and cleaning her house.

After our big-tit collision, Roxi told me that she was new to modeling, but that she was already ready to try XXX and boy, did she. She did a tits and tugs scene the very same day! Other things I learned about Ms. Red? She used to be a cheerleader. (I know...I thought about her tits bouncing around while she cheered and I smiled, too.) She has a fetish for candy during sexual foreplay, so if you get a chance to spend some time with Roxi in her bedroom, bring lots of sugary treats. She also likes to be fucked from behind so her big tits swing and she wants to fuck two guys at once. Roxi sounds like a really fun date.

Vmag DEBUT

Nikki Smith

Nikki Smith is definitely a girl-next-door type. She is as cute as she is curvaceous and is the kind of girl that knows how to have a good time. She likes football and baseball games (She roots for the Cowboys and the San Francisco Giants.) and she is into NASCAR. She is also very comfortable with the attention her breasts get from men. She sounds like your dream girl, right?

The Horny
Girl-Next-Door

"My breasts started growing during the summer between 7th and 8th grade," Nikki said. "Once I developed, I was the bustiest girl in school. By now, I am comfortable with the attention my breasts receive. Since I have been getting that attention from a young age, I think it is just second nature for me to accept it." Nikki is so comfortable with being watched that she is a cam model and her fantasies include having sex in an extremely public place. Oh, and did we mention that she is also an avid skydiver? She's a wild one.

BARE FACTS

Nikki Smith

Birthday: May 10, 1989 **Age:** 23 **Height:** 5′4″ **Weight:** 185 lbs.
Bra: 38H **Measurements:** 45-34-41 **Lives:** California
Occupation: Web-cam model
Hobbies: Watching NASCAR races, Dallas Cowboys and San Francisco Giants games and shopping.

Not only is Nikki adventurous, but also funny and a pleasure to chat with. When we asked her if she had any special talents she said, "I have been told that I have a pretty singing voice, that I am quick with witty comebacks and that I am smart because I like to be the first to solve the puzzle during Wheel of Fortune. But if you ask me, I think that my best talent is giving head." We like that Nikki knows where her strengths lay.

12 All Natural BIG TITTERS
2 Disc Set
Starring Newcomer 38K Roxi Red
Ripe Racks 2
"See Nikki in her first DVD, Ripe Racks 2! Order on page 9."

In the February '13 issue we introduced you to Felicia Clover, a curvaceous redhead from Las Vegas who seemed sweeter than sugar, but who was really a freak in sweet clothing. This little lady revealed all of her naughty secrets in a tell-all interview with yours truly and she had a lot of dirty confessions, believe you me. She likes to have sex in movie theaters, while driving and also likes to have sex with chicks on-camera. But the best confession was when she told us that she was thinking about giving up her hardcore cherry for our cameras and then she DID. And when she returned from having her pussy and tits worked over by this stud she couldn't stop smiling. She loved it!

Felicia Clover
She'll Clean Your Pipe!

BARE FACTS

Felicia Clover

Birthday: September 30, 1991
Age: 21 **Height:** 5′3″
Weight: 150 lbs. **Bra:** 34F
Measurements: 40-28-43
Lives: Las Vegas
Previous *Voluptuous* Appearances: February ′13
Videos: *Ripe Racks 2* (Rated X).
available on page 9.

We chatted with Felicia right after this first hardcore fucking and she was absolutely glowing. "I got fucked by the biggest dick I've ever seen!" she said. "It was so big I couldn't get it all the way in my mouth!" Then she told us that this pro stud turned her out because he nailed her in every position, including her favorite, missionary. "I like missionary because the leverage is better for guys I think," Felicia says about what makes her cum best. "You know, in missionary with my legs in the air and that way a guy can just pound me nice and hard. I love that. I always cum in that position." And did she cum on-camera during this scene? Just look at that creamy pussy...of course she did.

Vmag
MARCH 2013
Felicia Clover

When we asked her what her favorite part of this scene was, she said that she was excited because she had never done boy-girl before. And then she told us, "Overall, it was pretty fantastic. You guys have some pretty hot guys here that made me very hot. And his dick was so girthy that I couldn't fit it in my mouth! That was pretty fucking awesome. It's kind of hot to have the camera watching you and to know that other people are going to be watching you, too. You get that added sexiness because I love being watched. I want at least 25,000 men to see my scene and jerk off to it." Don't you just love it when a girl likes that you are pounding your pud to her getting pounded?

MODELS

"Curious? Wanna learn more? Call Erica TODAY."

We're looking for attractive, busty women to photograph at the *SCORE* studio in Miami, Florida. Models get to appear in the pages of *Voluptuous*, receive generous compensation and get all the perks that come with being a *SCORE* model. Maybe you'll be invited on our next on-location shoot in paradise! If you have what it takes and want to live the fantasy, talk to our studio recruiter today and find out about this exciting opportunity. Call Erica toll free in the U.S. and Canada at 1-877-726-7335 or visit us online at *BeASCOREModel.com*.

SEND US YOUR TEST SHOTS TODAY*

Send a minimum of four photographs: fully nude head-to-toe front, side profile and back, and one nude from the waist up, along with the model's name, age, address and contact information. Standard mail: SCORE Group Studio, The SCORE Group, 1629 N.W. 84th Ave., Miami, FL 33126. E-mail submissions: Four JPEG photos and model's contact information can be emailed directly to: model@scoregroup.com.

*All photos are strictly for evaluation purposes and are never published without your written consent.

"*SCORE* is by far my most favorite place to be. I'm so proud to have been on the cover of the September 2009 issue of *Voluptuous* and having great fans like you to encourage me makes it all worth it." - Bailey Santanna

SCAN QR CODE FOR MORE INFORMATION

SCAN WITH A SMART (CAMERA) PHONE

QUICK ACCESS TO

http://www.beascoremodel.com/

WANTED

WE PAY
FINDER'S
FEES
"I model with SCORE because you guys are the best. You make all women feel beautiful."
– Cherry Brady

Beverly Paige

Each time Beverly Paige comes to our studios, she is hornier than the last. I know this both by the exuberance that she attacks the cock with on-camera and also because this bubbly brunette lets me know that she is ready to go to the bone zone and fuck on-camera when I pop into the studio to say hello. There are some ladies who like cock and then there are ladies who love it. Beverly Paige is the latter. She grips this cock with gusto and she fucks like she means it. But that should come as no surprise. The first time I interviewed her, she said she was going to be the best porn star ever. Well, she is well on her way. Enjoy this stacked spitfire as much as she enjoys getting plowed.

Frisky
Fuckin'
Funbags

BARE FACTS

Beverly Paige

Birthday: December 17, 1990 **Age:** 22 **Height:** 5′7″
Weight: 152 lbs. **Bra:** 36FF **Measurements:** 42-30-40 **Lives:** California
Previous Voluptuous Appearances: March ′12, Holiday ′11, December ′11
Videos: *The Breast of SCORELAND 2* (Rated XXX) and *Tits & Tugs #8* (Rated XXX), both available online at *eBoobStore.com*.

Beverly told me that the reason she is always horny is because she was born to do porn. "Some women have sex and let their insecurities make them shy and closed off. Not me. I am confident about my body and my curves, so when I have sex, there are no hang-ups or nerves. I am happy because I know I am going to have a good time. You have to get in there and enjoy it and then your partner will, too," Beverly said. Well, we certainly enjoy watching Beverly's face get glazed by a load of cum. And if you look closely at the pic on the right, you can see how much she enjoys it, too! Right?

SCORELAND BLOG

Continued from page 28

and only have shy nipples sometimes. I think that Jenna Valentine has these kinds of nipples.

Grade 2 usually require more stimulation to come out and cannot be pushed out with finger pressure. These ladies might be able to breast feed depending on the amount of suction their nipples receive. I imagine that a breast pump would be handy for these gals. Siri has these kind of nipples.

Grade 3 inverted nipples usually do not respond to suction or stimulation and these women need surgery to protract the nipple and allow it to be on the outside, rather than inverted. These ladies cannot breast feed.

(I have yet to meet a set of Grade 3 nipples, but I am sure that they exist somewhere out there in the universe of big tits. I am positive of it.)

Ladies with inverted nipples can be born that way or the inversion could be caused by breastfeeding, pregnancy, weight loss and a series of diseases and syndromes that I don't want to talk about because they make me sad. (I get sad when bad things happen to boobies. I do.)

But let's get back to talking about stimulating nipples.

I think my curiosity with inverted nipples is all about the stimulation. The way a person would want to rub a lamp so that a genie comes out is the

Jenna Valentine has often said that she has one shy nipple that she has to coax to get hard.

same way that I want to suck on a pair of inverted nipples until they emerge, glorious and victorious.

Am I the only one who is fascinated by these innies?

I can't be.

They're fucking fascinating!

What say you, boob men? Chime in.

I want to hear all about your nipple fetishes because the next time we get a gal with inverted nipples in the studio, I want to do a blog video focused solely on them.

What do you think?

Stuff on a *SCORE* editor's desk. *–by Elliot James*

We just mailed the bra signed by Jasmine Shiraz to the winner of her bra giveaway contest in the October '12 *SCORE* magazine. The winner is a mag subscriber and lives in Canada. Mr. J.H. didn't say what he would do with it. We do know that Jasmine's bra cups are too big to be used as ear muffs during those Canadian winters.

Jasmine's tit-sling is one of several dozen bras, signed magazines and DVDs we've shipped to random contest winners over the past five years. In June, we had that huge 20 For 20 20th Anniversary contest and gave away lots of goodies. That got me to thinking about a topic that evolved into this Blog

Continued on page 76

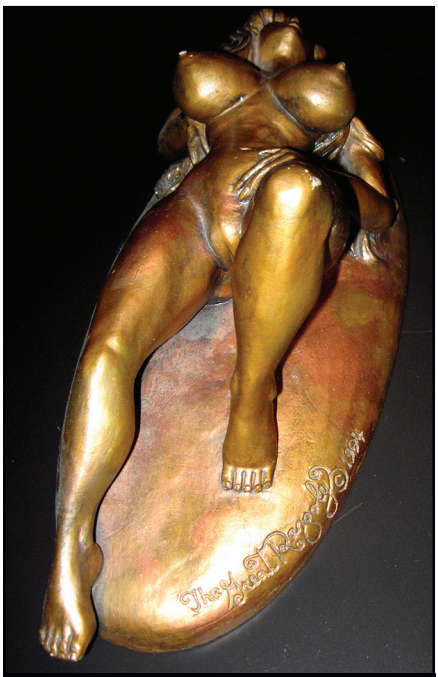

A figurine sculpted by artist The Great Razooly, a charter SCORE reader. He was profiled in the October '94 edition.

Curvy Call Girl

Alix Lakehurst

Alix Lakehurst returns to the pages of V-mag in a scenario that speaks to most of us; a moment of kinky phone sex. Phone sex is one of those things that happens from time to time and although it is not as good as actual sex, it's still pretty damn good. Everything about these photos scream sex. They are moody, mysterious and unusual, almost like a film noir. The red telephone play, the sleazy motel room and the cigarette smoking add to the overall salaciousness of having a phone encounter with this brunette hottie.

BARE FACTS

Alix Lakehurst

Birthday: February 25, 1973
Age: 39 **Height:** 5'3"
Weight: 151 lbs. **Bra:** 34DDD
Measurements: 42-29-40
Lives: Chicago
Previous *Voluptuous* Appearances: May '11, March '11, April '10, April '09, November '08, May '08
Videos: *Big Girl Strip Club* and *Full Figured Foxes 2* (Rated XXX), both available on page 9. *Hooter Hospital*, *Big Tit Rubdown*, and *Busty Cream Team* (Rated XXX), all available online at *eBoobStore.com*.

Alix pleasures herself while her lover listens and she ends up all sweaty and sticky with lust. She is no stranger to those conditions. “Once, I had sex with a guy and in a 24-hour period, he came 15 times,” Alix said. That doesn't surprise us. Alix looks like she can make any man cum hard. “I’m very straightforward and I really enjoy getting fucked.” Amen to that!

Petra

Busty Bath Time!

Put your hands together (and on your cocks) for Petra, a former V-Girl who retired after her second V-mag appearance in the May 2007 issue. Petra quit modeling and went to medical school. Now she is a doctor. Don't you love a stacked babe with brains? We do. So why did she decide to model again for one of our photographers in Prague? Her husband wanted to see her in a jack magazine. Thanks to him, we get to enjoy Petra's slim 'n' stacked body again!

BARE FACTS

Petra

Birthday: September 24, 1983
Age: 29 **Height:** 5′7″
Weight: 131 lbs. **Bra:** 36DD
Measurements: 40-26-36
Lives: Prague, Czech Republic
Previous *Voluptuous* Appearances: May ′07, October ′05
Videos: *Big Tit Overload* and *Busty Cock Rock,* (both Rated XXX) available online at *eBoobStore.com.*

Is there a better way to enjoy Petra's tits and her big, round areolae than soaking wet in the shower? Probably not. There is something about big, dripping wet tits that make the world a better place. Petra's body is still curvy and tight and she says that is from working out and being on her feet all day at the hospital. When she is not saving lives, Petra enjoys jogging and cooking elaborate meals. But we think that she probably spends a lot of time playing doctor in the bedroom, too!º

MAN UP!

BOOST YOUR COCK SIZE FAST!

PRECISE PRESSURE CONTROL!

EASY TO USE SINGLE-HAND OPERATION!

TOP GAUGE

PROFESSIONAL PRESSURIZED PUMP

Want a longer penis with more girth? Then it's time to pump it up with the Top Gauge product. This superior quality pump comes with an industrial pressure gauge that lets you monitor the amount of pressure it takes to get you growing. It has an easy-to-use single-hand pistol-grip pump and a latex sleeve that covers the 7.5" tube. Get results and pleasure at the same time! Item #CE105 $59.95 + S&H ($67 Int'l.)

ROCK HARD RESULTS!

LUCAS STONE USES THE TOP GAUGE PUMP TO GET BIG & STAY BIG ON SET.

CHECK OUT OUR OTHER PUMPS!

WET POWER PUMP

VIBRATING WATERPROOF SUCTION CUP PUMP

This pump gets you off while making you bigger. And best of all, you can take it in the shower with you. The suction cup allows you to attach the pump to any flat, nonporous surface. The multispeed vibrator at the base of the tube gives you extra pleasure while you pump your cock to new lengths. Item #PD104 $63.95 + S&H ($32 Int'l)

LONG, HARD, THICK

PRECISION PUMP

Longer, harder, thicker. That's how your dick will be if you use the Precision Pump. This miracle-worker comes with an erection enhancement ring that slides over the cylinder, and then down your cock so you stay hard! Item #CE112 $31.95 + S&H ($32 Int'l)

FEELS LIKE A BJ!

MINI HEAD TEAZER

The Mini Head Teazer slides over the tip of your cock to give you growth power, and it feels just like you're getting a blow job, too! The super-tight suction ensures that you get excellent results, meaning that your cock will be thicker and longer than ever before! Plus it's easy and effective! Item #PD103 $41.95 + S&H ($32 Int'l)

ORDER YOUR COCK PUMP TODAY! PAGE 9

SCORELAND BLOG

Continued from page 63

posting. We all collect things on the job over time.

Whatever you do, you probably collect some objects related to your job.

I do, too, but the things I collect are just a bit different from what an auto mechanic or a bartender might save.

Melissa Manning really measures up!

–by Maria Guerrero

There is a lot going on with Melissa Manning these days.

For one, she went from being a redhead to a blonde. That was one of the noticeable changes.

Another?

Her tits got way bigger!

(Don't you just love it when that happens? I know I do!)

Melissa came back to our studios with even bigger tits, and that prompted me to sit down and have a chat with her about bras.

You see, most of the time when I speak to busty models about their bras, they tell me that they don't even know what size they are anymore. The task of buying bras that fit is so arduous that

Continued on page 84

Melissa Manning lays down and shows off her veiny and noticeably bigger whoppers in our studio!

Busty in the Boudoir

Emilia Boshe

German wunderbabe Emilia Boshe is back and hot in tight green and black lingerie. This photoset is even more special because it was shot in Emilia's actual bedroom. The idea that she invited us into her most private sanctuary for some horny tit play was very erotic to us. Watching a babe in her boudoir is very exciting.

The last time we saw Emilia in the November '12 issue she was getting wet and frisky in the kitchen. She told us then that she didn't like to cook much, so she used her kitchen for sexy food play. So what does Emilia do in her bedroom? She fucks, of course! "I love to hold on to this headboard and have sex in the doggie-style position," she confessed. Can you imagine Emilia on her knees, gripping this wood while her lover's hard wood plows her from behind? We can. Her HH-cup tits must swing all over the place! Speaking of swinging, this blonde hottie likes that, too! "I want multiple men touching and caressing my breasts. It is my biggest fantasy to be with many men."

BARE FACTS

Emilia Boshe

Birthday: November 26, 1984
Age: 28 **Height:** 5′9″
Weight: 188 lbs. **Bra:** 38HH
Measurements: 47-33-41
Lives: Germany
Previous *Voluptuous* Appearances: November ′12
Videos: *Ripe Racks 2* (Rated X), available on page 9.

What else does Emilia like in the bedroom? Having her body worshipped. "I like a man who puts his face between my legs and licks me until my legs shake. I love oral sex. It makes me cum. I also want a man to massage my breasts with oils and then have slippery sex with me until we are both spent," she said. Emilia's high-energy sex drive is pretty hot to watch. She masturbates a few times a day to appease her desires, but says she can never get enough. "I love to cum and cum and cum. I could spend all day in my bed making myself cum." We could spend all day in her bed watching that, too.

28237

15439

18472

SCORELAND BLOG

Continued from page 76

they just find whatever fits (kinda) and that's that.

It's hard having big tits.

Melissa is one of those gals. She has to eyeball bras and sort of figure out if they are going to fit because she hasn't had a proper bra measuring since she was 15. She thought she was a 34G, but her tits definitely grew since she was here last, so I decided to tackle the problem with science.

Well, with math. lol

So, I recruited one of our makeup artists and we measured her. What happened was that we revealed what size she really is now, and Melissa's mind was blown.

She went from a 34G to a 36H.

The whole chat can be found on *SCORELAND* tomorrow, but what kind of big-boobed friend to the boob lovers around the land would I be if I didn't post a segment of it here?

So, below you can find me and Melissa chatting about her new boob size, and tomorrow you can find the full-length video on *SCORELAND*.

I only have two words for Ms. Manning and her H-cups and they are

Gya Roberts is one stacked and sexy pool 'shark'! Rack 'em up!

HUBBA HUBBA.

Self-sucking, deep-pussy fingering and more with the great Gya Roberts.

–by Dave Rosenbaum

I just finished watching Gya Roberts' video that went up today at *SCORELAND*. If memory serves, there was a pool table involved, but all I remember is, in order of appearance:

1. A low-cut, red sweater.
2. Cleavage.
3. Self-sucking.
4. Finger jamming of the pussy.
5. A lot of filthy fuck talk.

And, with this video, Gya Roberts officially moves to the top of my list of "Girls Who I Can't Believe Have Never Done Hardcore." Fortunately, Angela White used to be at the top of that list, and I say fortunately because she has now done hardcore, and I'm hoping Gya one day will, too.

Although, if she doesn't, it really won't matter much. I can't imagine anything being hotter than Gya's tits-in-your-face, pussy-in-your-face, ass-in-your-face, nipples-in-her-mouth, pool-cue-humping, frigging-her-pussy-til-the-cunt-cream-comes-out scene today. Gya can really be a filthy, dirty slut, and I mean that with the utmost respect.

Gya talks about her pussy a lot. I've

Karla James peels off her wet T-shirt in the sun to get more comfortable.

24153

16844

28239

28519

15538

never seen a girl with so much to say about her own pussy.

And (by the way) she has slimmed down a bit from the first time we shot her in 2011 and she is now a true *SCORE/Voluptuous* crossover model.

Gya Roberts. What a slut goddess

Working at the car wash!

–by Maria Guerrero

Today I got my car washed at lunch and the two frumpy, older gents who scrubbed my car to a shine and then vacuumed it to a tidy state sadly disappointed me.

Not because they didn't do a great job because they did. They did a perfect job. I was just sad because they weren't topless, busty babes with their tits glistening in the sun.

I was disappointed because they weren't *SCORELAND* sex kittens who wanted to do dirty things while cleaning my car.

Ah, the busty car wash scenario…it never gets old.

I tell you, I have seen many a fundraiser car wash before and always said, "If these cheerleaders had really big tits, they would be making so much more money!"

I mean think about it…who wouldn't want to see a bunch of stacked babes, dripping wet in clingy white T-shirts or teeny, tiny bikinis, just scrubbing and swaying and jiggling to get cars clean. Just imagine their wet, sudsy tits pressing against the glass, mashed and succulent. If that existed in every town in America, well, things would be better.

Cars would be cleaner.

Tits would be wetter.

It almost brings a tear to my eye, that's how fucking glorious ginormous tatas at a car wash would be.

And while there are no chesty car washes all over the place right now, here at *SCORELAND*, we have seen our fair share of hotties working at the car wash and that is enough to tide us over. So please, enjoy this pic of the sexy, wet and very horny Karla James. We support her choice to take off her drenched top because ANYTIME a girl can be wet and half naked, it's a good time.

1-800 JACK-OFF 5 2 2 5 6 3 3 sm

POUND THIS a couple of times

...fuck my HOT mouth

1-800 800 FUCK 3 8 2 5

feeling a little kinky?...

okay then.... really kinky!!

then try...

1-800 400-TINA 8 4 6 2

ADULTS ONLY

Most major credit cards accepted, $1.98 to $3.98 per/min. plus a small $2.98 connection fee.

18629

Milky Mams

Kristina Milan

It's no wonder why readers cannot get enough of Dominican tit queen, Kristina Milan. For one thing, her tits are enormous. For another, they lactate to no end. And lastly, Kristina always gives a very horny performance when she wrestles with our studs. "I like to have sex every day," she said. "So, when I get to have sex as my career, I enjoy it very much." Just like you'll enjoy her milky mams in this one. There's nothing like a pair of milk-engorged boobs.

BARE FACTS

Kristina Milan

Birthday: February 25, 1986 **Age:** 26 **Height:** 5′6″
Weight: 152 lbs. **Bra:** 40J **Measurements:** 50-32-36 **Lives:** Dominican Republic
Previous *Voluptuous* Appearances: November ′12, June ′12, November ′11, June ′11, March ′11, December ′10
Videos: *Busty Brown Sugar* (Rated XXX), available on page 9. *Busty Brown Sugar 2* (Rated XXX), available online at *eBoobStore.com*.

In most of these photos you can see Kristina's tits lactating. You can also see that her breasts are almost the size of her head. How does she handle the massive size and weight of her tits? She said that she gets her bras custom-made by someone who does the best possible job ever…her mom. "My mother sews most of my bras and it helps because she is very exact in her measurements and she makes the straps thick and strong. It really helps to support my breasts."

As for the lactating, Kristina gave our stud a good taste and even lubed up his cock with her breast milk. “I was shy about the lactation, but he loved it,” she told us. “The minute we started having sex, I started dripping everywhere and he told me to keep doing that because it was turning him on.” He was so turned on that he asked to cum all over her breasts and when he did, she squeezed her tits and added her own cream, too!

V mag™ DVDs

ORDER NOW ON PAGE 9. OR CALL, TOLL-FREE IN THE U.S. & CANADA, 1-800-421-0760. ELSEWHERE, CALL +1-305-662-5959.

ORDER NOW FROM YOUR PHONE!

SCAN THIS QR CODE TO PLACE YOUR ORDER INSTANTLY VIA YOUR MOBILE PHONE!

V-GIRLS NEXT DOOR

Elaina Gregory

Leanne Crow

Roxanne Miller

Janne Hollan

They've got soft, ripe tits and they're hornier than ever. Cum along with V-mag's dirtiest dozen as they diddle their clits and plug their pussies. It's just you and your favorite curvy creamers and they're all waiting for your cum. Starring Michelle Bond, Cherry Brady, Natalie Fiore Jenna Valentine, Roxanne Miller, Elaina Gregory, Terri Jane, Leanne Crow, Janne Hollan, Michelle May, Micki Bells and Sophie Mae! 209 MINUTES

RATED X

$39.95 PLUS S&H

COCOA NUT BUSTERS

They've got plush, giant mocha tits that jiggle and round asses that bounce when you're nailing them from the back. Now, you get 15 scenes featuring stacked *Cocoa Nut Busters* like **Kristina Milan**, **Vanessa Del Mar**, **Mianna Thomas**, **Maserati**, **Camille Morgan**, **Delotta Brown**, **Carmen Hayes,** and eight other busty mocha madams in XXX action! They'll bust your nut!

310 MINUTES

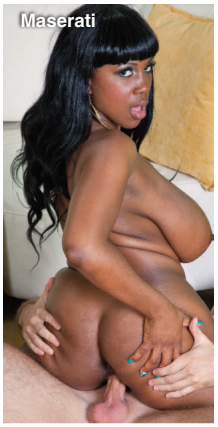
Maserati

RATED XXX

$39.95 PLUS S&H

VOLUPTUOUS XTRA #14

Siri

10 curvy girls get fucked hard in XXX action! Busty newcomer **Siri** gets her pussy speared and takes a mouth-load of cum! Plus, **Sabina Leigh** tackles two cocks at a time and gets a double facial and **Goldie Ray** gets an anal creampie as a welcome present! This is no-holes-barred big-bust sex from *Voluptuous*!

224 MINUTES

RATED XXX

$39.95 PLUS S&H

ORDER NOW BY TURNING TO PAGE 9 OR ONLINE AT *eBoobStore.com*!

FULL FIGURED FOXES 2

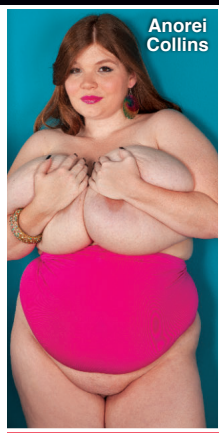

Each one of these 15 busty girls throws you a one-woman pussy party! Newcomer **Anorei Collins** milks her huge tits so you can milk your cock. Curvy cuties like **Danica Danali**, **Renee Ross** and **Charlie Cooper** insert fingers and toys into their horny pussies. And bodacious Brits **Terri Jane** and **Dors Feline** give you intimate looks at their curvy bodies!

240 MINUTES

RATED X

$39.95 PLUS S&H

BIG TIT SKINNY DIP

We took four naturally-stacked babes and the newest HD underwater video gear to the Caribbean to film our most unique big-boob movie ever. Starring **Valory Irene**, **Dors Feline** and **Lana Ivans** and introducing **Terri Jane** in erotic underwater action. Prepare for total big-tit submersion therapy. Cum on in, the water's fine!

100 MINUTES

RATED X

$39.95 PLUS S&H

ON LOCATION PUERTO VALLARTA

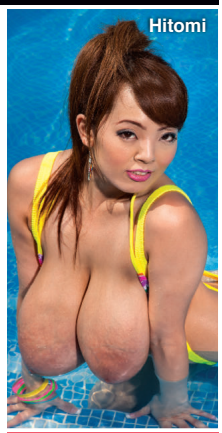

Cum along on our bustiest on-location vacation ever as all-natural J-cuppers **Hitomi**, **Micky Bells** and **Leanne Crow** join H-cup bra-buster **Jenna Valentine** and bustier-than-ever **Natalie Fiore** for a week of fun, tit sex and behind-the-scenes (and behind-the-bedroom doors) action on Mexico's stunning Pacific Coast. All the action is shot up-close-and-personal! A busty get-away for your cock!

130 MINUTES

RATED X

$39.95 PLUS S&H

CHUBBY 'N' FUCKED

Chubby girls have more padding for the pushin'. They've got bigger tits and bigger asses that will get an even bigger load from your dick. Super-star plumpers **Bunny de la Cruz**, **Kitty Lee**, **Dixie Devereaux**, **Lexi Summers**, **Cassidi Jai** and **Laurella** get fucked hard and then get coated in hot, sticky cum!

154 MINUTES

RATED XXX

$39.95 PLUS S&H

ALL STACKED, ALL NATURAL 2

We thought she had retired forever…until **Diane Poppos**, the greatest big-boobed housewife of all-time, returned sexier and raunchier than ever. Plus, you get V-mag legend and everybody's favorite red-head, **Cherry Brady**, too, and nine more stacked superstars! You won't find these ladies doing the kind of tit-play and pussy-plugging action you expect from the leader in big boobs, anywhere else .

255 MINUTES

RATED X

$39.95 PLUS S&H

MONTEGO BABES

When super-stacked **Terri Jane**, **Gya Roberts** and **Micky Bells** go on vacation to a tropical paradise, tits bust out all over! Come to Montego Bay for the wettest, oiliest big-boob party ever. The girls bust out of skimpy bikinis and turn their super soakers on each other. Plus, spend some time with them in the pool, too!

120 MINUTES

RATED X

$39.95 PLUS S&H

MAMMARY MAMBO

It's **Arianna Sinn** and **Miosotis** hotter than you've ever seen them before! Watch as this busty Romanian stunner and mega-boobed Dominican mama go tit-to-tit in a raunchy, pussy-licking lezzie fest! Then the ladies get down in a threeway and some sizzling hard-core action on their own, too! The tit power, the tropical heat…things get extra-hot when you do the *Mammary Mambo*!

74 MINUTES

RATED XXX

$39.95 PLUS S&H

THICK CHICKS ON BLACK DICKS

These porcelain plumpers ride the black rail! **Cassie Blanca** smothers a big, black dick with her tits. **Bailey Santanna** gets fucked in the ass by a choco cock. **Sienna Hills**, **Lisa Canon** and **Charlie Cooper** show off their XXX skills. And dirty-talking **Julia Juggs** gets fucked right on the stairs.

120 MINUTES

RATED XXX

$39.95 PLUS S&H

THE KARINA COLLECTION

Karina Hart is one of the greatest naturally stacked girls of all time. Now check out her biggest DVD ever, a collection of 12 scenes previously available only to members of her exclusive website. See Karina packing her pillows into tight tops and lingerie. She's your dream date, your maid. She's the ultimate sweater girl, a naughty schoolgirl and more. Plus, Karina and Brit bra-buster Mandy Pearl play tennis!

245 MINUTES

RATED X

$39.95 PLUS S&H

DVDS SHIP THE SAME

BIG BOOB FINISHING SCHOOL

Arianna Sinn, **Sophie Mae**, **Eden**, **Valory Irene** and **Lana Ivans** all have huge, natural racks, but they just can't seem to keep a boyfriend. So they go off to Portugal and enroll in **Michelle Bond**'s *Big Boob Finishing School* to become the ultimate big-titted man-pleasers. Bustier-than-ever Michelle teaches them how to use their giant knockers to pleasure cocks! And these busties do A+ work!

150 MINUTES

RATED X

$39.95 PLUS S&H

HERE CUMS CHRISTY

Christy Marks was a teen when she debuted, but now this H-cup natural is a boner'fied porn star! With her sweet personality and smoldering XXX moves, she's won the hearts and hard-ons of fans everywhere. Watch her fuck in seven XXX scenes, including a hot threeway with two guys at once!

242 MINUTES

RATED XXX

$39.95 PLUS S&H

ALL THE WAY RENEE

Why is your Model of the Year **Renee Ross** fucking three guys in one movie? Because she's a big girl with big tits who has a big appetite for sex. She wraps her huge J-cups around hard cocks milks them all! Plus, she shows a flat-chested chick why big tits are better...and why she eats pussy better, too! Loaded with jack talk, plus behind-the-scenes bonuses.

208 MINUTES

RATED XXX

$39.95 PLUS S&H

SEX IN THE TITTIES

This is a tale about six stacked hotties who are always horny and looking for hard dick. **Renee Ross** gets wild in a six-way, lezzie orgy with her breast friends. It's full of big tits and pussy licking! Starring **Selena Castro**, **Haydee Rodriguez**, **Hillary Hooterz**, **Scarlett Rouge** and **Camelia Davis**.

120 MINUTES

RATED XXX

$39.95 PLUS S&H

ON LOCATION GRAND BAHAMA

We took **Arianna Sinn**, **Jenna Valentine, Taylor Steele** and **Karla James** on an excursion to Grand Bahama Island where they were joined by sexy European natural **Natalie Fiore.** These ladies spent their big-boobed vacation in the sun and sand in tiny bikinis and we filmed every second. The big-tit action never stops as these V-Girls get wild. Their naked tits make this DVD a holiday of huge hooters.

98 MINUTES

RATED X

$39.95 PLUS S&H

VOLUPTUOUS XTRA #13

Six V-mag vixens siphon as much spooge as they can! **Renee Ross** takes a load on her rack. **Analee Sands** shows off her bellydancing skills. **Vanessa Del Mar** gets her caramel tits coated. **Sadie Berry** gets fucked hard and plumper **Charlie Cooper** takes a hard pounding! Plus, **Anna Kay**, works a hard bone like a pro!

119 MINUTES

RATED XXX

$39.95 PLUS S&H

BUSTY ARIANNA

You asked for it, you dreamed about it, and now it's happening! G-cup **Arianna Sinn**, one of our greatest naturals ever, goes all the way on-camera, not once but twice in her first hardcore scenes. Arianna sucks, wraps her jugs around a rod, tit-fucks and has her shaved pussy fucked deep by two lucky studs, too! She loves to take loads of cum all over her big tits.

80 MINUTES

RATED XXX

$39.95 PLUS S&H

TITS TITS TITS!

From the minute we saw her, we knew that J-cupper **Renee Ross** was destined to be one of the greatest naturals ever. Now, you can spend a day with this real-life naughty nurse as she wakes up, showers, oils up her tits, goes swimming and puts on a wet T-shirt show. Filmed entirely from a boob lover's P.O.V.!

93 MINUTES

RATED X

$29.95 PLUS S&H

K-JUGS

Samantha 38G and **Renee Ross,** go tit-to-tit to be the top DJ at radio station *K-JUGS.* And other busty big girls get it on at the radio station, too! **Bailey Santanna** and redhead **Jade Parker** do hardcore and **Brandy Ryder** and **Reyna Mae** have a foursome. Featuring **Renee Ross**' first boy-girl scene and her first three-way with **Samantha**. Tune in to these talented tits!

170 MINUTES

RATED XXX

$39.95 PLUS S&H

DAY AS ORDER IS RECEIVED!

MY TITS, MY STORY

One of the most-famous plumpers of all time, **Samantha 38G** has been titillating boob lovers for over a decade! Now, follow this Texan TITan's career in 11 scenes from her first solo set to her latest XXX scene where she gives up her tight asshole! See her hot three-way with **Renee Ross** and getting speared by Shane Diesel's 11-inch monster cock, too!

220 MINUTES

RATED XXX

$39.95 PLUS S&H

BUSTY RIDING ACADEMY

Six naturals go to the *Busty Riding Academy* to learn how to ride horses, but they end up learning how to ride cocks, instead! **Christy Marks** and **Terry Nova** have a four-way, **Jasmine Black** gets DP'd, **Kristy Klenot** and **Melissa Mandlikova** have a tits-and-tugs three-way and **Karina Hart** takes a hot load of cum between her tits.

152 MINUTES

RATED XXX

$39.95 PLUS S&H

BIG GIRL STRIP CLUB

Stacked, chubby strippers get in touch with their raunchy side at the *Big Girl Strip Club*. They jiggle their enormous tits, shake their asses and spread their pussies onstage. But the best thing about this club? There IS sex in the champagne room. Starring **Alix Lakehurst**, **Sadie Berry**, **Daniella Grey**, **Julia Juggs** and **Charlie Cooper** in full-length, hot XXX scenes.

242 MINUTES

RATED XXX

$39.95 PLUS S&H

CHESTY PREGGOS 2

Everything is bigger in this dick-flick: bigger tits, bigger sexual appetites and bigger orgasms! Starring mommies-to-be **April McKenzie**, **Sunshine** and **Stefani** in raunchy XXX! Plus, a very pregnant **Kali West** tugs cock with her knockers and V-mag legend, **Lorna Morgan** puts on a striptease for you!

101 MINUTES

RATED XXX

$39.95 PLUS S&H

VALORY IRENE: ALL YOURS

FF-cup newcomer **Valory Irene**, a girl-next-door with the most-perfect, natural rack you've ever seen, creams her tits, seduces you with sex talk and fucks her pussy in six intimate scenes. In this flick for your dick, you get Valory in every way you can think of. She's your fantasy bride, your busty hair stylist, the stacked girl you meet at the gym, the ultimate swimsuit model and so much more. And she's all yours!

118 MINUTES

RATED X

$29.95 PLUS S&H

HITOMI

Check out the most-famous, busty Japanese model of all time filmed like only the boob-worshipping guys at *SCORE* can. Hitomi shows off her enormous breasts in a tiny bikini, barely-there lingerie and tight tops. She oils up her pliable sucklers, gets messy with them and self-sucks her fat nipples, too. There's plenty of outdoor action, too. It's the ultimate collection for Hitomi fans! 125 MINUTES

RATED R

$29.95 PLUS S&H

INSIDE THIS ISSUE OF V-MAG

MARCH 2013

BIG, JUICY TITS & PLUMP ASSES!

ROXI RED UNVEILS HER BIG HANGERS

22 NATURAL KNOCKERS

LEANNE CROW

"Come and get it!"

THE SCORE GROUP®